

# Project update

## Intersection of Memorial Avenue, Barrenjoey Road and Maitland Bay Drive

June 2025



Transport for NSW acknowledges the Traditional Custodians of the lands on which we work and pays respect to Elders past and present.

The NSW Government is investing \$19 million towards intersection upgrades on the Woy Woy peninsula

Transport for NSW will deliver upgrades to the following intersections along Blackwall Road, Woy Woy:

- Intersections at Memorial Avenue, Barrenjoey Road and Maitland Bay Drive
- Intersections of Blackwall and McMasters Road
- Intersections at Blackwall, Allfield and Farnell Roads.

### What work are we doing?

We are currently working through the most efficient way to carry out the upgrades to Blackwall Road. The work will be completed in stages.

Essential work to the watermain component will commence at the intersection at Memorial Avenue and Barrenjoey Road in late June.

This work will involve a detour. Pedestrians and cyclists will be redirected via Banksia Street to avoid the shared footpath on Barrenjoey Road. Signage will be in place to assist pedestrians and cyclists. Please see the map below for further information.

Work at this intersection will continue for around one year, weather permitting.

### Key features

#### Maitland Bay Drive and Memorial Avenue intersection

- Provide dual right turn lanes from Maitland Bay Drive onto Memorial Avenue to improve traffic efficiency and flow, easing congestion
- Separate left and right turn lanes out of Gallipoli Avenue onto Memorial Avenue to reduce congestion
- No right turn from Memorial Ave into Gallipoli Ave
- Extension of the shared path from Barrenjoey Road through to Memorial Avenue.

### When and where we'll be working

We'll be continuing day work at the Maitland Bay Drive and Memorial Avenue intersection throughout June and July.

Working hours are **7am to 6pm, Monday to Friday** and **8am to 1pm, Saturday**. Some night work will be required.

### Night work

Night work will be required to prepare for essential watermain work at the intersection of Memorial Avenue and Barrenjoey Road.

We'll be working from **Sunday 29 June**, from **7pm-5am, Saturday to Thursday for three weeks**, weather permitting.



## What will this mean for you?

You may notice:

- Workers and vehicles
- Plant items and machinery
- A reduced speed limit around the site compound to 60 km/h, and 40 km/h during working hours.
- Traffic controllers and signage
- Road closures and reduced speed limits
- Footpath closures
- Pedestrian and cyclist detours with traffic controllers on site to guide you
- Noise from machinery and equipment.

## Traffic changes

There will be some temporary traffic changes to ensure the work zone is safe.

Single lane and shoulder closures with traffic control may be in place while equipment is installed at night. A 40km/hr speed limit will be in place both during and outside work hours.

Please keep to speed limits and follow the direction of traffic controllers and signs.

## Managing our impacts

We aim to manage our work to avoid impacts to the community and the environment as much as possible by:

- Reducing our noise as much as possible and by carrying out the noisiest activities by 11pm should we need to carry out night work
- Targeted lighting to minimise light spill.

## Design change

### Maitland Bay Drive and Memorial Avenue intersection

During finalisation of the project design, a minor change was implemented after a risk was

identified regarding unsafe use of the roundabout at Barrenjoey Road.

The design has been modified slightly to remove the two lanes northbound at the intersection from Barrenjoey Road.

For more information, see the updated project design image below.

## What's next?

The project is expected to take about two years to complete.

We will keep the community updated as work progresses.

We would like to thank you for your patience during this important work.

## Contact us



Project Infoline **1800 241 570**



**blackwall.road.intersections@transport.nsw.gov.au**



### For the latest traffic updates:

Call 132 701, visit [livetraffic.com](http://livetraffic.com) or download the app Live Traffic NSW



### Interpreter service

For languages other than English call 131 450



## Project maps

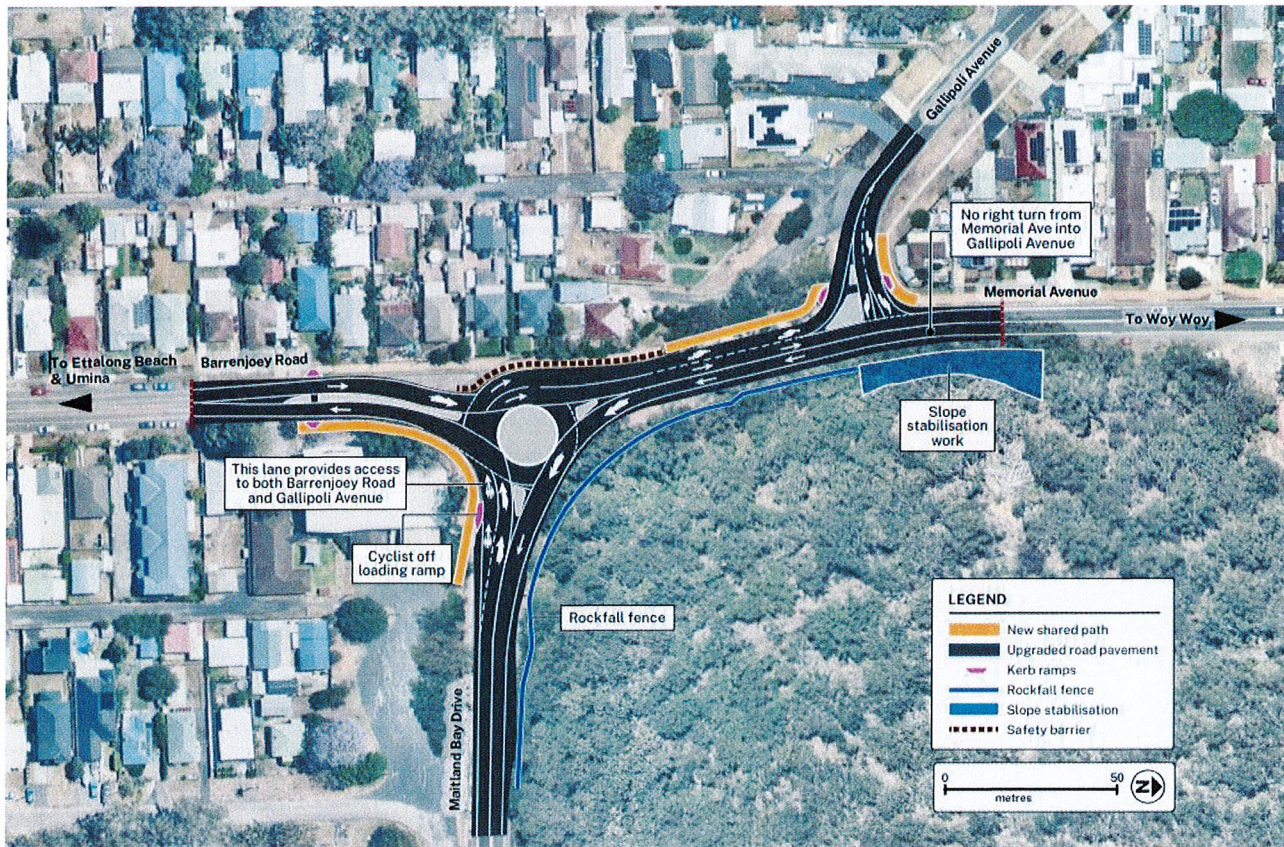

Intersection of Memorial Avenue, Barrenjoey Road and Maitland Bay Drive

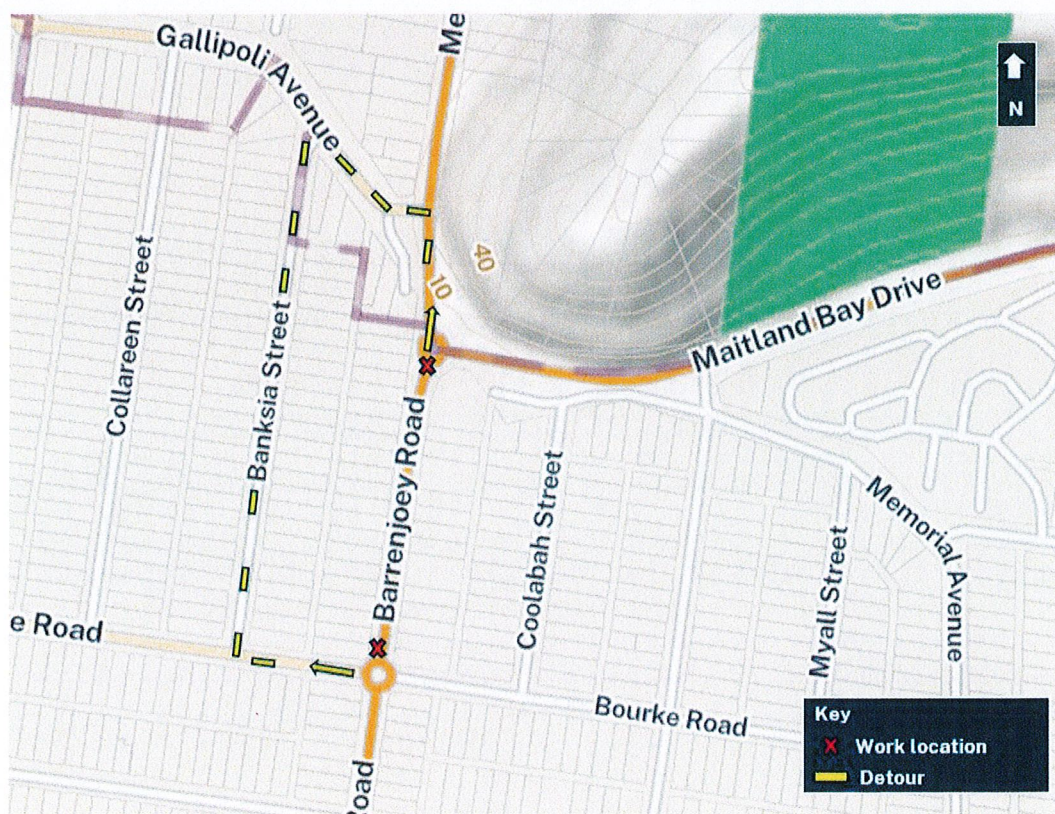

Pedestrian and cyclist detour along Banksia Street